

# EDIFICIO E

Superficie Lorda complessiva =  $30,75 \times 36,30 = 1116,00$  mq  
Superficie Lorda del Patio = 276,00 mq  
Superficie Lorda del fabbricato = 840,00 mq

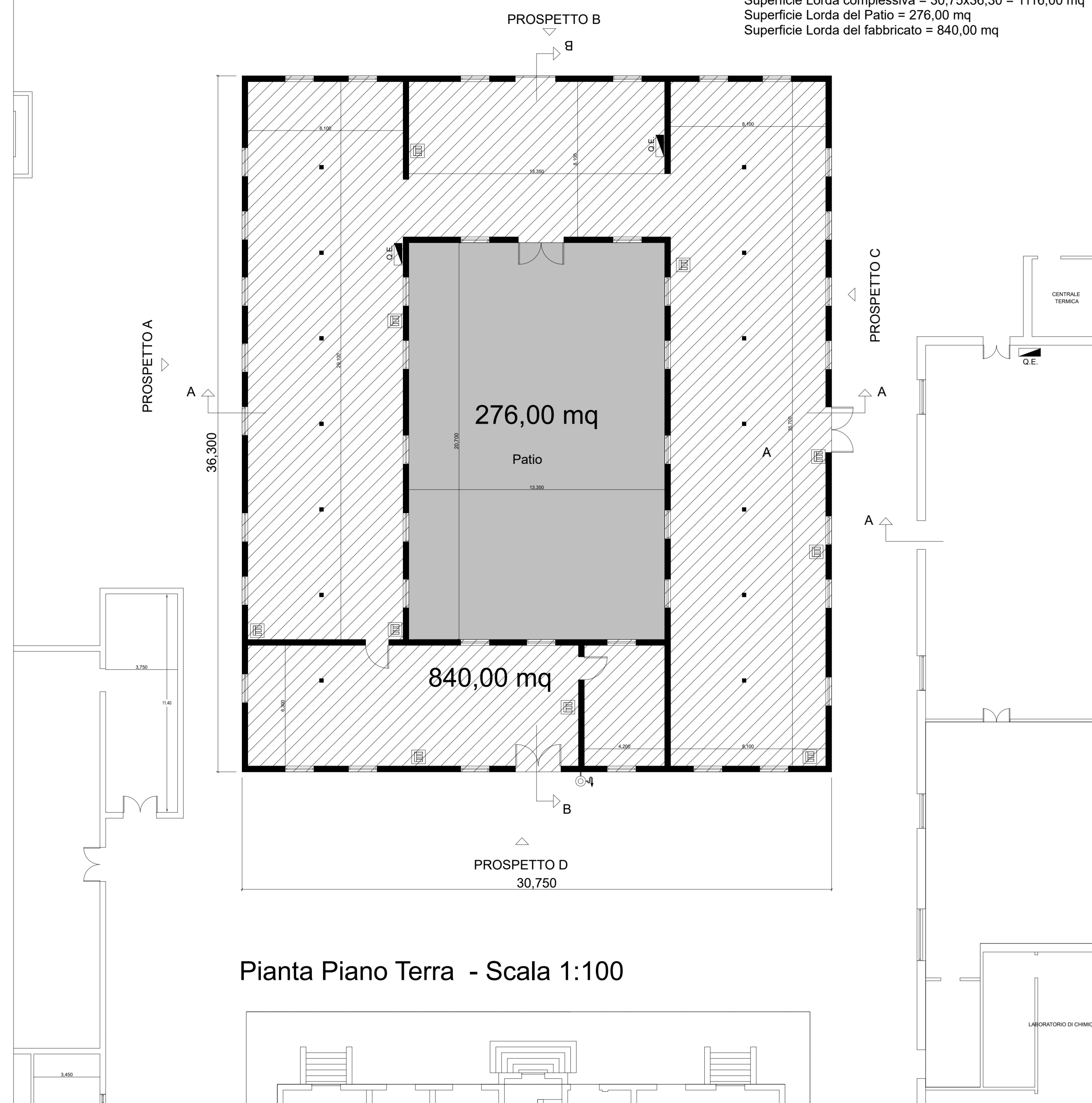

Pianta Piano Terra - Scala 1:100

# EDIFICIO E - PROSPETTI E SEZIONI

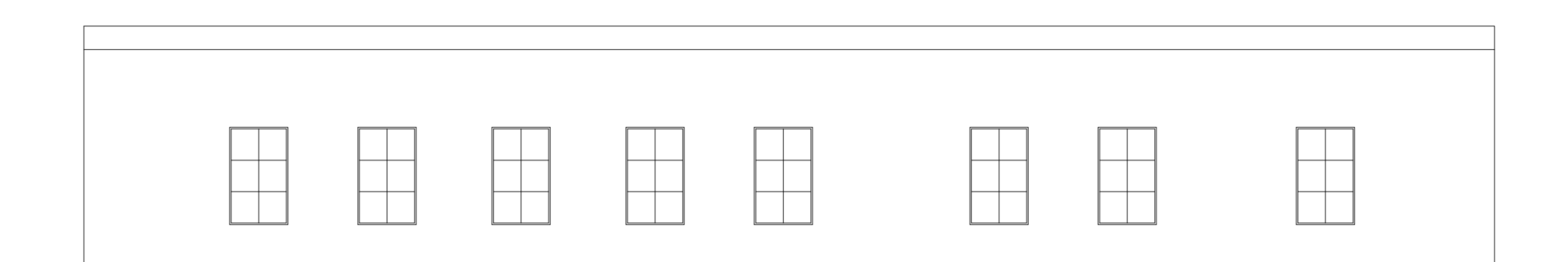

PROSPETTO A

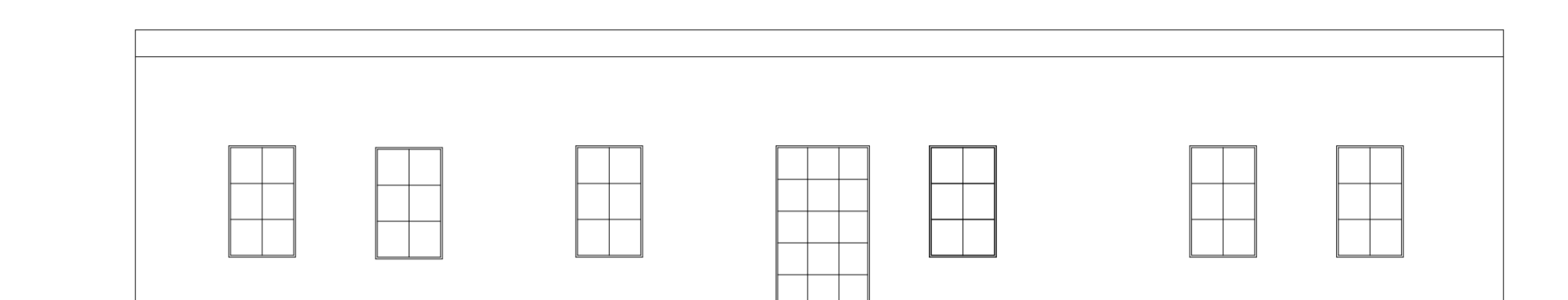

PROSPETTO B

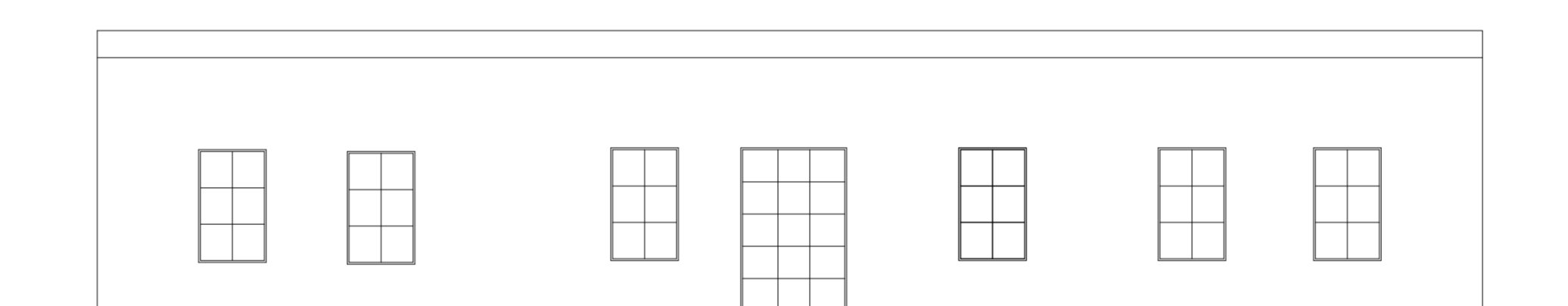

PROSPETTO D

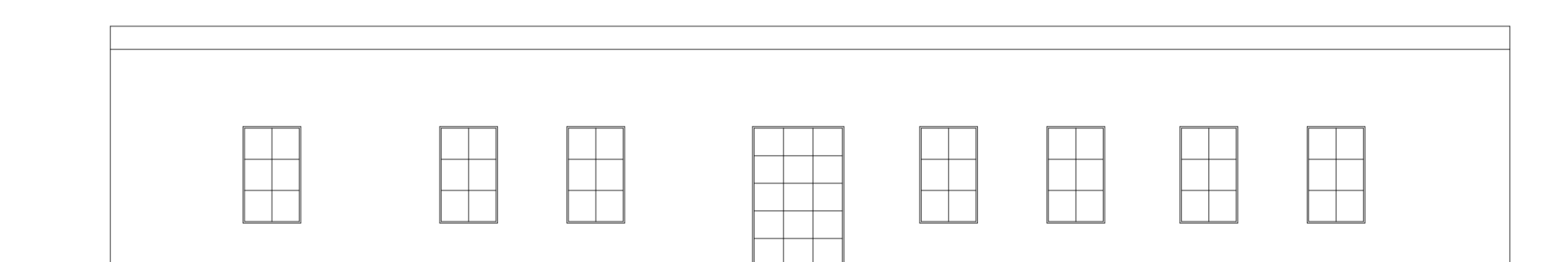

PROSPETTO C

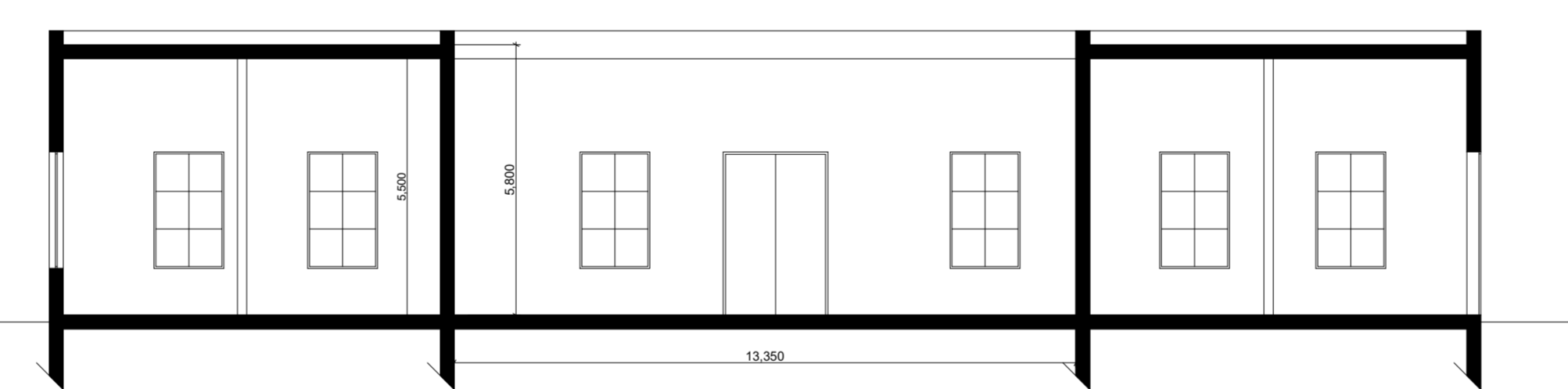

SEZIONE A-A

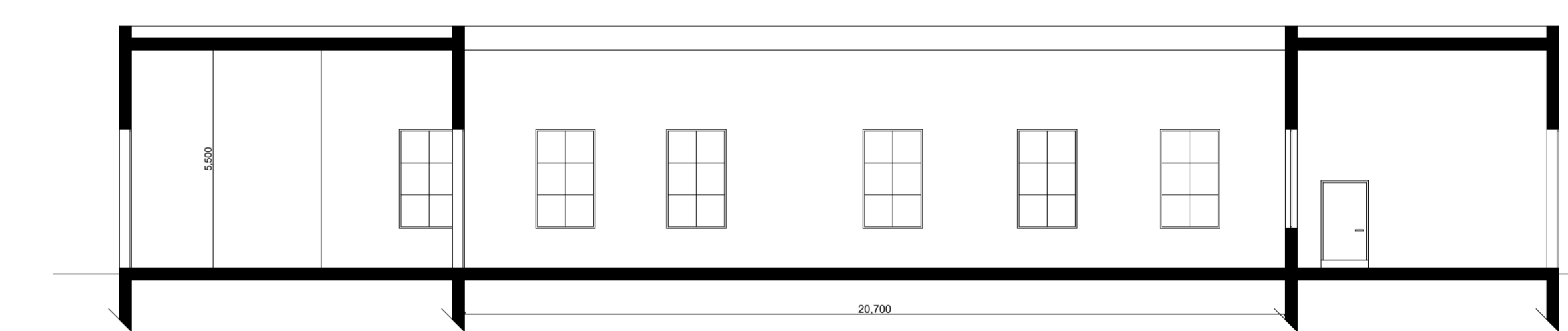

SEZIONE B-B

Scala 1:100