COMUNE DI TOLFA
PROVINCIA DI ROMA
00054 Tolfa - Piazza Vittorio Veneto 12

PROGETTO ESECUTIVO

Interventi di efficientamento energetico Tolfa S. Severa Nord
SCUOLA MATERNA E SCUOLA ELEMENTARE
Edificio scolastico Piazza della Repubblica - S. Severa Nord

ELABORATI POST OPERAM - PIANTA COPERTURE PROSPETTI SEZIONI
INSTALLAZIONE PANNELLI FOTOVOLTAICI E SOLARE TERMICO

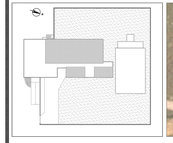

Revisione	Data	Note	Approvazione
00	08/04/2015		
01	Marzo 2017		

IL PROGETTISTA
Ing. Marco MANNI
viale Asia 11, 00144 Roma

NUMERO TAVOLA
07

Scala 1:100

Data Marzo 2017

Rapp. 1:100

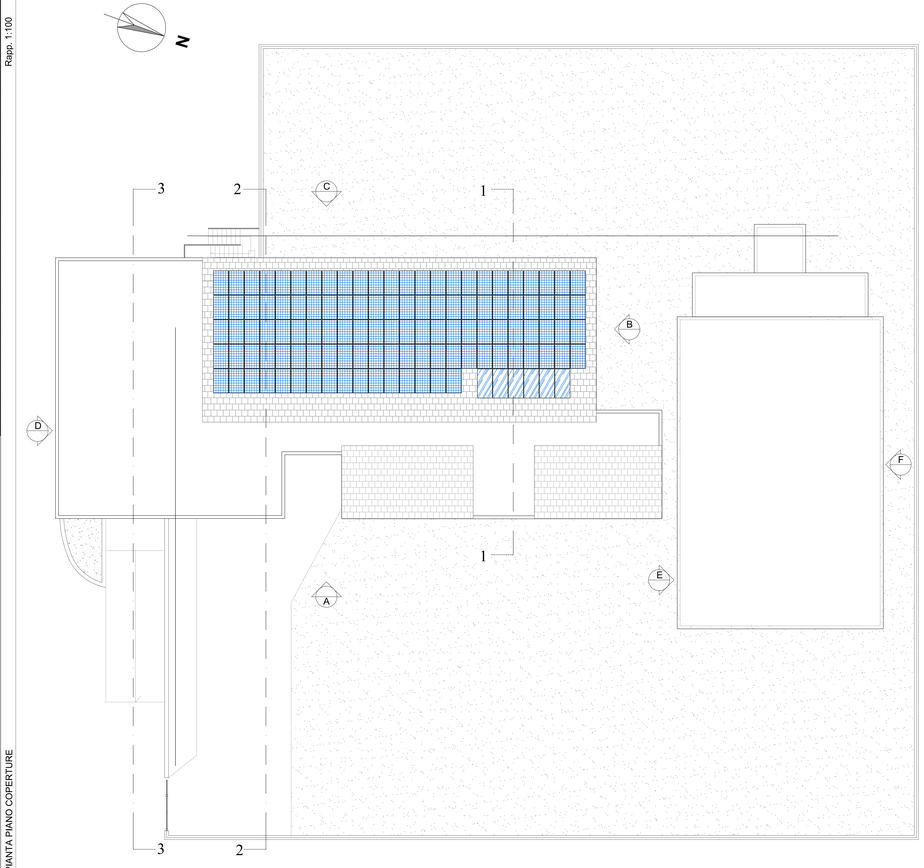

PIANTA PIANO COPERTURE

Rapp. 1:100

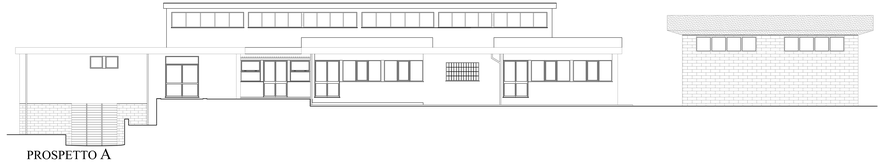

PROSPETTO A

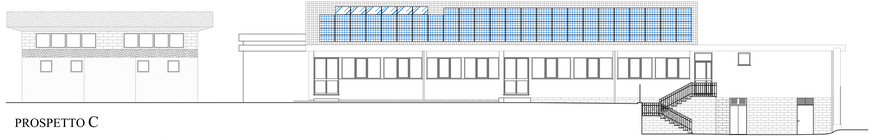

PROSPETTO C

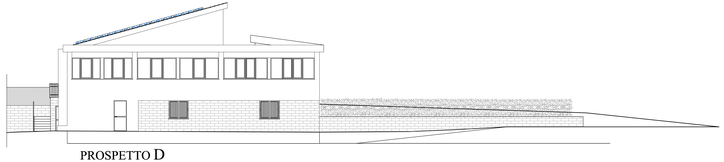

PROSPETTO D

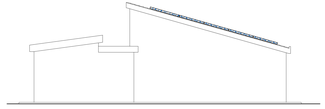

PROSPETTO B

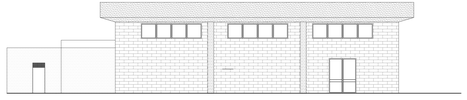

PROSPETTO E

PROSPETTO F

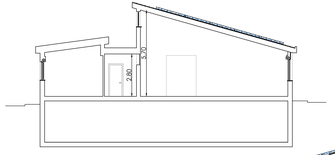

SEZIONE 1-1

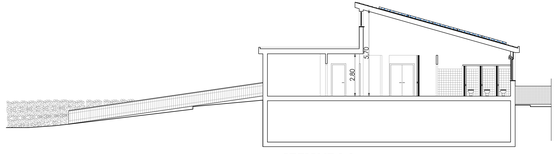

SEZIONE 2-2

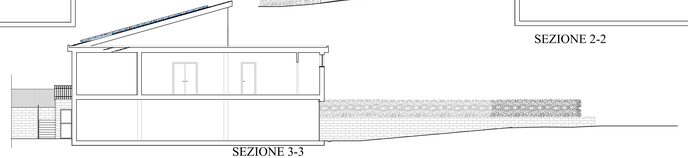

SEZIONE 3-3

PROSPETTI - SEZIONI